

**GENERAL BUILDING INFORMATION:**

DRAWING NUMBER: ES1e  
 NOMINAL BUILDING SIZE: 12' x 40'  
 SQUARE FOOTAGE: 480  
 BUILDING USE: EQUIPMENT SHELTER

www.modulargenius.com  
 (888)420-1113

**GENERAL CODE INFORMATION:**

- THE MINIMUM AND MAXIMUM NUMBER OF WINDOWS AND DOORS SHALL BE LIMITED TO THE CODE REQUIREMENTS FOR EGRESS AND ENERGY CONSERVATION.
- REQUIRED PLUMBING FIXTURES ARE SUBJECT TO THE ADOPTED PLUMBING. CONSIDERATION TAKEN FOR EXISTING RESTROOMS ON SITE.
- THE BUILDING SQUARE FOOTAGE SHALL BE LIMITED TO THE REQUIREMENTS OF THE ADOPTED BUILDING CODE.
- THE BUILDING SHALL BE SET WITH A PERMANENT OR TEMPORARY FOUNDATION SYSTEM AND APPROVED BY THE LOCAL OFFICIAL HAVING JURISDICTION.
- THE FINAL LAYOUT IS SUBJECT TO REVIEW FOR COMPLIANCE WITH THE BUILDING CODE ENFORCED IN THE AREA THE BUILDING WILL BE LOCATED.

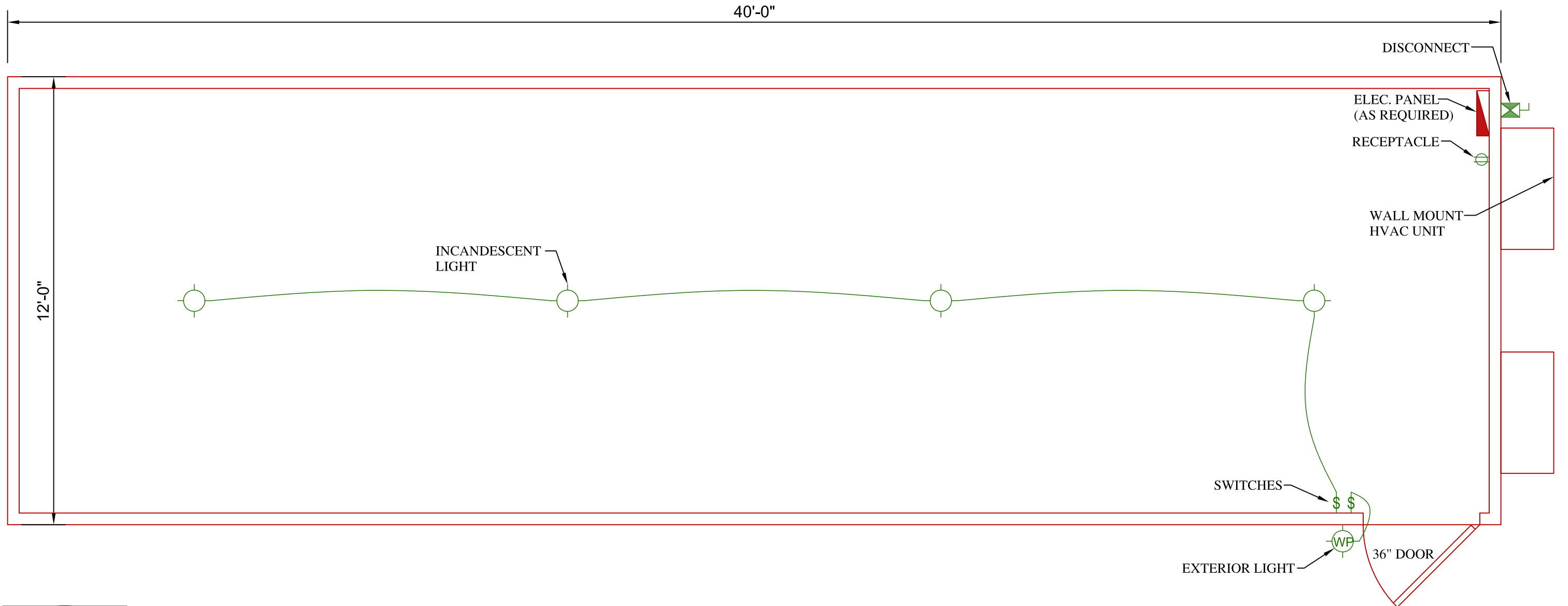

ASK ABOUT GREEN, SUSTAINABLE BUILDING OPTIONS

