

FRAME & FLOOR	WALLS, WINDOWS, DOORS ^{CLG HGT. 8'}	ELECTRICAL SGL PHASE	PLUMBING	ROOF 2x roof rails	EXTERIOR	A/C & HEAT
AXLES: (3) BRAKE	WALLS: 2"x4" studs w/ dbl top plates	ENT. PANEL: (1) 100 amp	TYPE: cpvc supply lines	45 MIL BLACK RUBBER ROOF	SHEATHING: 1/8" THERMOPLY	HVAC: (1) WA372-A10
HITCH: STD	PLUMBING WALL: 2"x8" at restrooms @ 24" O.C.	LIGHTS: (8) 4' 2-tube w/ LENS	STUB PVC WASTE LINES THRU FLOOR	TRUSS: 30.8 #L.L. / 40# GROUND SNOW	CORNER BRACE & 25' O.C.	60 amp #6 wire
JOISTS: 2"x6" @ 16" o.c.	PLYWOOD SUPPORT: porch lights, thermostats, t.p. holder, GRAB BARS, LAV AND CABINETS	(ELECTRONIC BALLAST)	WALL HUNG LAV: (1) w/plyw. support	BOX TYPE 137"	7/16" OSB ON END WALLS *	HEAT: 10kw
INSULATION: R-19 KF	COVERING: 1/2" HAMPTON GREY vinyl covered gypsum thru-out	(2) exterior weather proof porch light	VANITY: N/A	#735,002 (20'-24'-20') @ 24" O.C.	BOT. TRIM: #509 RED	DUCT: R-6 DUCT
DECKING: 23/32" T&G ADVANTECH	EXT. INSUL: R-13 KF INT. INSUL: 11 R.R.	(1) drum light	COMMODO: (1) HANDICAP	CEILING: 1/2" SEASPRAY	SIDING: .024 ALUM.	RETURN AIR: SEE PRINT
COVERING: 1/8" BLOCK TILE THRU OUT	EXT. DOORS: (2) 36"x80" H.D. Alum door w/ 10" view block lever hdw., & drip cap	(2) Std 120v recepts @ 44" AFF	SPECIAL:	INSULATION: R-30 KF	TOP TRIM: #509 RED	
COLOR # 51830 COTTAGE TAN	INT. DOORS: (3) 36"x80" 6-panel w/ LEVER	(2) Lighted exit signs w/ battery back-up	WATER HEATER: (1) 4 GALLON in o.h. cabinet at restroom	DECKING: 7/16" FR PANEL	RUN SIDING TO TOP TRIM	THERMOSTAT: PROGRAMMABLE
outriggers @ 48" O.C.	WINDOWS: (8) 48"x28" BZ/BZ VERTICAL SLIDE INSULATED w/MINI BLINDS	(1) 110 v EXTERIOR W.P GROUND FAULT RECEPT (WHILE IN USE)	GRAB BARS: (1) 36" (1) 42" @ 33" AFF TO CENTER LINE	USE 8D NAILS		
		(1) 110v W.P. GROUND FAULT RECEPT UNDER UNIT.	(1) TOILET PAPER HOLDER	ATTIC VENTILATION:	DECALS: NONE	

(1) 110v W.P. GROUND FAULT RECEPT UNDER UNIT.

STRAPS @ 16" O.C.

SHORT BONDING STRAP

3/4" PLYWOOD BEHIND ALL PLUMBING

DBL EXTERIOR STUDS @ 48" O.C. ON ENDWALLS

(1) 120v Ded recept for water heater (64" A.F.F.)

STUB SUPPLY LINE THRU FLOOR (CONNECT & INSULATE)
(1) TOILET PAPER HOLDER

(1) 100 cfm vent fan STRAPS @ 16" O.C.

BRANCH DUCTED SUPPLY REGISTER IN BATHROOM

* CONTINUOUS FROM TOP OF TRUSS TOP CHORD TO 3/4" MINIMUM BELOW TOP OF RIM JOIST WITH ALL SHEATHING EDGES SUPPORTED BY 2"x4" LUMBER #2 S.P.F. OR BETTER FASTENED WITH 8d NAILS 4" O.C. @ EDGES AND 12" O.C. IN THE FIELD

R.A. OPENING 28 1/2"x14 1/2"

BLOCKING ONLY FOR: 18" VERTICAL GRAB BAR

**** BLOCK ROOF DECK SEAMS 4' FROM EA. END**

LINE WINDOWS, DOORS & A/C OPENINGS w/VYCOR TAPE

FULL WRAP HOUSE WRAP

(2) 131 3/4" x 24" FORMICA DESKTOPS w/ 2-F.C.'s
(2) 131 3/4" x 12" WIRE OVERHEAD SHELVES
(1) 48" x 30" FOLDING PLAN TABLE

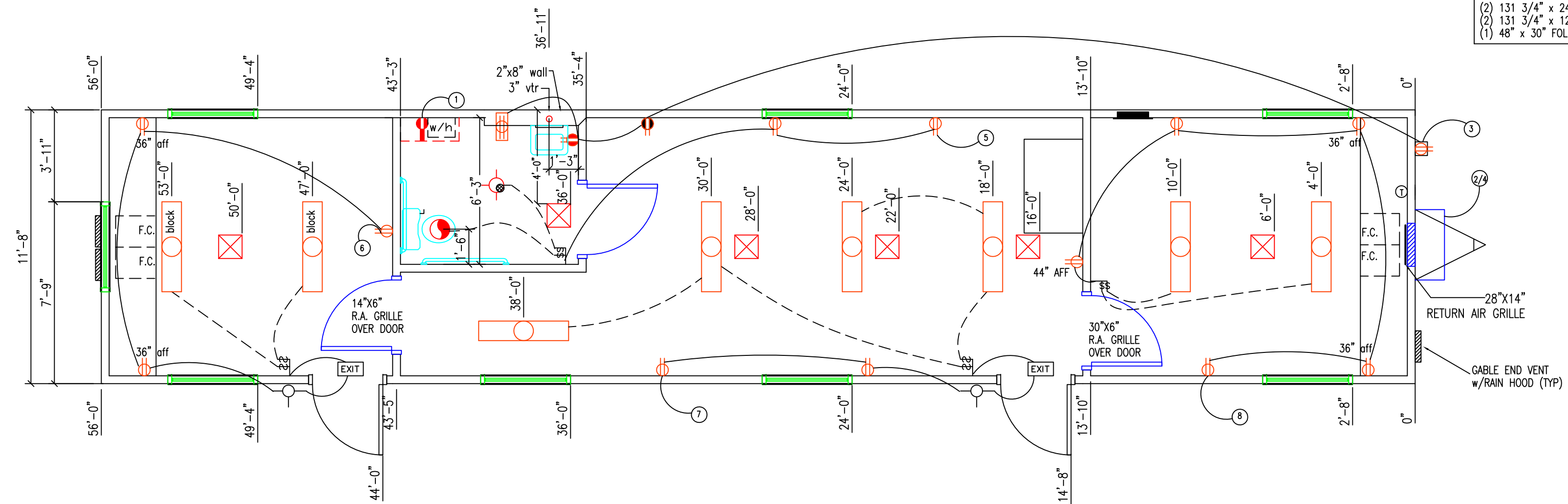

0937816
0937817
0937818
0937819
0937820

TRC-1256

T&R CUSTOM, INC.
P.O. BOX 1079 3110 N. HWY. 19
ELLAVILLE, GA 31806 (229) 937-2581

COMPANY: T&R STOCK

DATE: 01/05/09 REVISED: 00/00/00

SCALE: 1/4" = 1'-0"

DRAWN BY: LDL

CHECKED BY:

APPRVD. BY:

OCCUPANCY GROUP:

CODES: FBC/IBC/NCSBC/NEC

SEALS: TX /RADCO/MBI

PSI

BUSINESS

BOX SIZE: 12'X56'

SERIAL NO:

QUOTE NO: STOCK 12X56 FURN 2006IECC BS