

| | | | | | | | | | |
|---|------------------------------|---|--|--------------------------------------|---|------------------------------------|--------------------------------------|-----------------------|-------------------------|
| FRAME & FLOOR | WALLS, WINDOWS, DOORS | CLG 8' | ELECTRICAL | SGL PHASE | PLUMBING | ROOF | 2x ROOF RAIL 40# SNOW | EXTERIOR | A/C & HEAT |
| AXLES: (3) EACH | BEAM: 10" I | WALLS: 2"x4" STUDS w/ DOUBLE TOP PLATES | ENT. PANEL: (2) 100 AMP | TYPE: CPVC SUPPLY LINES | STUB THRU FLOOR CONNECT & INSULATE | 45 MIL BLACK RUBBER | SHEATHING: 1/8" THERMOPLY | HVAC: (2) WAS372-A10 | |
| HITCH: STD | DET XXX | PLYWOOD WALL: 2"x8" @ 24" PER PLAN | LIGHTS: (17) 4' 2-TUBE w/ LENS (ELECTRONIC BALLAST) | PVC WASTE LINES | WALL HUNG LAV: (1) w/ PLYWOOD SUPPORT OFFSET VTR | TRUSS: #122302 (9"-24") @ 24" O.C. | ENDWALLS CORNERS, SIDEWALLS 25' O.C. | 60 AMP #6 WIRE | |
| JOISTS: 2"x6" @ 16" o.c. | | PLYWOOD SUPPORT: PORCH LIGHTS, T.P. HOLDERS | (2) EXTERIOR W.P. PORCH LIGHT w/ PHOTO CELL | WATER HEATER: (1) 4 GALLON | GRAB BARS: (1) 36" (1) 42" @ 33" AFF | MONO TYPE 136 3/4" | FULL WRAP HOUSE WRAP | W/ SMOKE STAT | |
| DBL PERIMETER JOISTS AT MAELINE UNDER SUPPORT POSTS | | GRAB BARS, LAV AND CABINET | (2) DRUM LIGHT | SPECIAL: N/A | | RIDGE BEAM: 1 3/4" MICROLAM BEAM | | HEAT: 10kw | |
| INSULATION: R-19 KF | | COVERING: 1/2" VINYL COVERED GYPSUM THRU OUT (HAMPTON GRAY) | (2) LIGHTED EXIT SIGN w/ BATTERY BACKUP | SHOWER: N/A | | 24" TALL | BOT. TRIM: #509 RED | DUCT: R-6 | FIBERGLASS SUPPLY |
| COVERING: 23/32" T&G ADVANTECH | | EXT. INSUL: R-13 KF | (1) 100 CFM VENT FAN | MIRROR: N/A | | CEILING: 1/2" SEASPRAY | SIDING: .024 ALUMINUM | RETURN AIR: SEE PRINT | |
| 1/8" BLOCK TILE (#51830 COTTAGE TAN) | | INT. INSUL: R-11 IN R.R. | (2) 120V RECEPT @ 44" AFF | COMMODO: (1) HANDICAP | | R-6 DUCT | INSULATION: R-30 KF | TOP TRIM: #509 RED | HERMOSTAT: PROGRAMMABLE |
| NO CUT BACKS | | INT. DOORS: (5) 36"x80" 6-PANEL w/ LEVER HDW | (1) 110 v EXTERIOR W.P. G.F.I. RECEPT (WHILE IN USE) | URINAL: N/A | | DECKING: 7/16" FR PANEL | DECKING: 7/16" FR PANEL | | |
| (USE 2" TILE BAR FOR SEAMS) | | (1) 24"x80" 6-PANEL w/ LEVER HDW | (1) 120V DEDICATED W.H. RECEPT @ 64" AFF | SPECIAL: N/A | | 8d NAILS | TIE-DOWNS: SEE PRINT | | |
| | | WINDOWS: MI (8) 48"x28" BZ/BZ INSULATED VS w/MINI-BLINDS | | WATER HEATER: (1) 4 GALLON | | ATTIC VENTILATION: SEE PRINT | DECALS: N/A | | |
| | | | | GRAB BARS: (1) 36" (1) 42" @ 33" AFF | | | | | |

OUTRIGGER FRAME w/ CROSSMEMBERS & STRAPS 16" O.C. (6) PHONE JACK J-BOXES w/ CONDUIT THRU FLOOR

OUTRIGGER STRAPS @ 48" O.C. (1) 100 CFM VENT FAN

STRAPS 16" O.C. (1) 100 CFM VENT FAN

WRAP INSIDE WINDOW, DOOR & A/C OPENING w/ VYCOR TAPE

RETURN AIR OPENING 28 1/2" x 14 1/2"

3/4" PLYWOOD BEHIND ALL PLUMBING FIXTURES

DBL EXTERIOR STUDS @ 48" O.C. ON ENDWALLS

(4) 18" VERTICAL GRAB BAR

(1) TOILET PAPER HOLDER

*****PLUMB ONLY

FOR HIGH/LOW WATER FOUNTAIN

FOR ABS MOP SINK

5 LF FORMICA COUNTERTOP @ 34" A.F.F. w/ 30" DIA. SINK w/ 30" DIA. SINK w/ 30" DIA. SINK w/ 30" DIA. SINK

30" BASE CABINET & 30" KNEESPACE BELOW

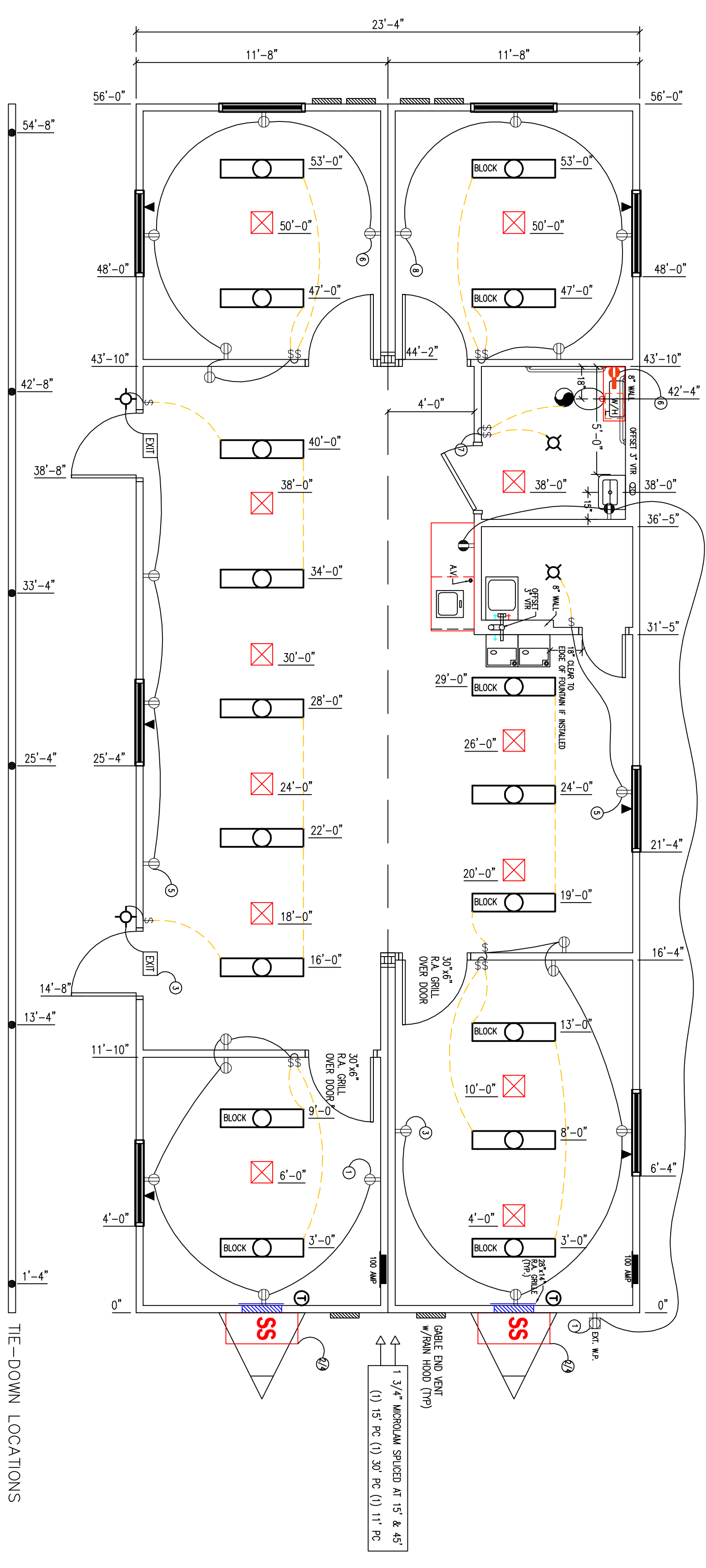

SMART BUILDING

1-888-420-1113

www.modulargenius.com

COMPANY: T&R STOCK

DATE: 04-23-2008

SCALE: 1/4" = 1'-0"

DRAWN BY: LDL

CHECKED BY:

APPROVED BY:

OCCUPANCY GROUP: Business

BOX SIZE: 24x56

SERIAL NO: SEE ABOVE

QUOTE NO: STOCK 24X56 1RR BS

APPROXIMATE BUILDING HEIGHT - 13'-3"

0837004-0837005

0837006-0837007

0837008-0837009

0837010-0837011

0837012-0837013

MODULAR GENIUS

SMART BUILDING



The above photos are representative of "business / commercial" new modular buildings offered by Modular Genius. Please refer to the specifications and floor plans for details. Visit www.modulargenius.com for pricing or contact us at 888-420-1113.

www.modulargenius.com
888-420-1113