

FRAME & FLOOR	WALLS, WINDOWS, DOORS	ELECTRICAL	PLUMBING	ROOF	EXTERIOR	A/C & HEAT
AXLES: (3) BRAKE	WALLS: 2"x4" studs w/ dbl top plates	ENT. PANEL: (1) 100 amp	TYPE: CPVC supply lines	2x roof rails	SHEATHING: 1/8" THERMOPLY	HVAC: (1) VA372-A10
HITCH: STD	PLUMBING WALL: 2"x8" at restrooms @ 24" O.C.	LIGHTS: (8) 4' 2-tube w/ LENS	HANDICAP (1)	45 MIL BLACK RUBBER ROOF	TRUSS: 308 #L.L. / 40# GROUND SNOW	CORNER BRACE & 25' O.C.
JOISTS: 2"x6" @ 16" o.c.	PLYWOOD SUPPORT: porch lights, thermostats, t.p. holder	(ELECTRONIC BALLAST)	WALL HUNG LAV: (1) w/plyw. support	BOX TYPE 137'	#735.002 (20'-24'-20') @ 24" D.C.	7/16" OSB ON END WALLS *
INSULATION: R-19 KF	GRAB BARS, LAV AND CABINETS	(2) exterior weather proof porch light	MIRROR: (1)	MIRROR: (1)	CEILING: 1/2" SEASPRAY	BOT. TRIM: # 509 RED
DECKING: 23/32" T&G ADVANTECH	COVERING: 1/2" HAMPTON GREY vinyl covered gypsum thru-out	(1) 100 cfm vent fan	COMMODE: (1) HANDICAP	URINAL:	INSULATION: R-6 DUCT	SIDING: .024 ALUM.
COVERING: 1/8" BLOCK TILE THRU OUT	EXT. DOORS: (2) 36"x80" H.D. Alum door w/ 10' view block	(2) Std 120v recepts	SPECIAL: (1) CORNER MOP SINK	SPECIAL: (1) CORNER MOP SINK	DECKING: 7/16" FR PANEL	ALUM. #115 COL. WHITE
COLOR # 51830 COTTAGE TAN	INT. DOORS: (3) 36"x80" 6-panel w/ LEVER	(2) Lighted exit signs w/ battery back-up	WATER HEATER: (1) 2 1/2 gallon	WATER HEATER: (1) 2 1/2 gallon	INSULATION: R-30 KF	TOP TRIM: #509 RED
OUTRIGGERS @ 48" O.C.	WINDOWS: (8) 48"x28" BZ/BZ VERTICAL SLIDE INSULATED w/MINI BLINDS MI	(1) 110 v EXTERIOR W/P GROUND	GRAB BARS: (1) 36" (1) 42" @ 33" AFF	GRAB BARS: (1) 36" (1) 42" @ 33" AFF	TIE-DOWNS: YES	RUN SIDING TO TOP TRIM
(1) 110v W/P GROUND FAULT RECEPT UNDER UNIT.		FAULT RECEPT (WHILE IN USE)	TO CENTER LINE	ATTIC VENTILATION:	DECALS: NONE	

STRAPS @ 16" O.C.
 3/4" PLYWOOD BEHIND ALL PLUMBING
 DBL EXTERIOR STUDS @ 48" O.C. ON ENDWALLS

(1) 100 cfm vent fan
 STRAPS @ 16" O.C.

STUB SUPPLY LINE THRU FLOOR
 CONNECT & INSULATED
 (1) TOILET PAPER HOLDER
 TEE HOT & COLD STUBS UNDER UNIT
 FOR FUTURE BAR SINK

(1) 100 cfm vent fan
 STRAPS @ 16" O.C.
 BRANCH DUCTED SUPPLY REGISTER
 IN BATHROOM

* CONTINUOUS FROM TOP OF TRUSS TOP CHORD TO 3/4" MINIMUM BELOW TOP OF RIM JOIST WITH ALL SHEATHING EDGES SUPPORTED BY 2"x4" LUMBER #2 S.P.F. OR BETTER FASTENED WITH 8d NAILS 4" O.C. @ EDGES AND 12" O.C. IN THE FIELD

18" VERTICAL GRAB BARS!!!!!!!

(2) 131 3/4" x 24" FORMICA DESKTOPS w/ 2" F.C.'s
 (2) 131 3/4" x 12" WIRE OVERHEAD SHELVES
 (1) 48" x 30" FOLDING PLAN TABLE

R.A. OPENING 28 1/2"x14 1/2"

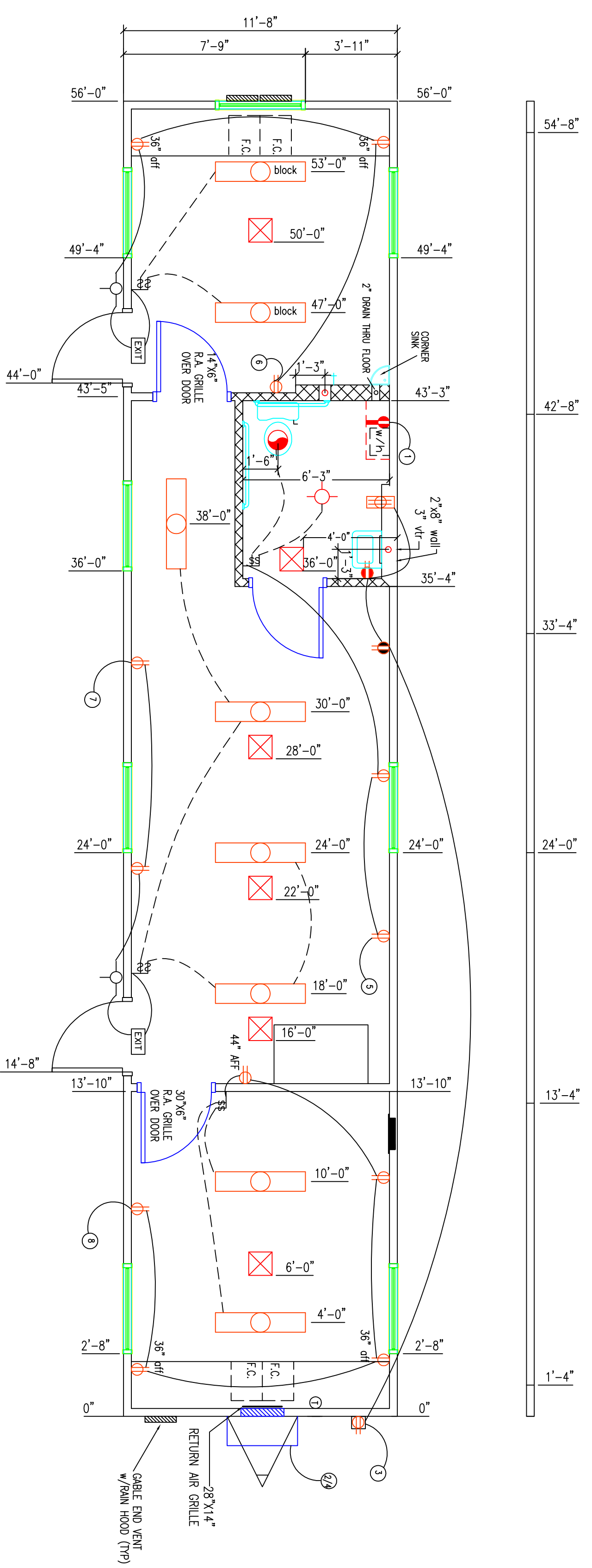

SMART BUILDING
 1-888-420-1113
 www.modulargenius.com

COMPANY:	T&R STOCK	OCCUPANCY GROUP:	BUSINESS
SCALE:	1/4" = 1'-0"	DRAWN BY:	LDL
DATE:	08/24/07	CHECKED BY:	RADCD
REVISED:	00/00/00	APPRVD. BY:	PSI
		BOX SIZE:	12'X56'
		SERIAL NO:	SEE ABOVE
		QUOTE NO:	GL921 1256GL

- 0836583
- 0836584
- 0836585
- 0836586
- 0836587
- 0836588
- 0836589
- 0836590
- 0836591
- 0836592
- 0836593
- 0836594
- 0836595
- 0836596
- 0836597

MODULAR GENIUS

SMART BUILDING



The above photos are representative of "business / commercial" new modular buildings offered by Modular Genius. Please refer to the specifications and floor plans for details. Visit www.modulargenius.com for pricing or contact us at 888-420-1113.

www.modulargenius.com
888-420-1113